

Green Bay West High Elementary Math Bowl  
May 10, 2007

Name: \_\_\_\_\_ School: \_\_\_\_\_  
Team Number: \_\_\_\_\_

Event 1: Arithmetic

1. Bobby made a pizza for his family. His father cuts the pizza into 12 equal slices. If his mom and dad each take 1/4 of the pizza, and his three brothers each take 1/12 of the pizza, how many slices are left over for Bobby?

$$12 - 6 = 6$$

$$6 - 3 = 3$$

3

2. John and James went to the deli with their mother. Their mother buys three sandwiches, 3 bags of chips, and 3 juice boxes. James and John get one of each. The sandwiches cost \$2.99 each, the bag of chips cost \$1.25 each, and the juice boxes cost \$0.75 each. If their mother pays with a \$20.00 bill, what is her change?

2.99 x 3 <hr/> 8.97	1.25 x 3 <hr/> 3.75	.75 x 3 <hr/> 2.25	8.97 3.75 <hr/> 2.25 14.97	20 <hr/> -14.97 <hr/> 5.03
---------------------------	---------------------------	--------------------------	-------------------------------------	----------------------------------

5.03

3. Find the value of x using the equation below, when a=6 and b=1.

$$X = \frac{a^2 + \frac{1}{b} - b}{12 - a}$$

$$= \frac{6^2 + \frac{1}{1} - 1}{12 - 6} = \frac{36}{6}$$

6

4. Pa Kou has 64 Tootsie Rolls. After she eats half of them, she gets a tummy ache, so she gives the rest to her friend, Lou. Lou only eats 1/4 of her Tootsie Rolls and gives the rest to KaBao. KaBao eats 7 Tootsie Rolls, and gives the rest to Scott. How many Tootsie Rolls does Scott get?

$$64 - \frac{1}{2} = 32$$

$$32 \times \frac{1}{4} = 8$$

32 <hr/> - 8 <hr/> 24	24 <hr/> - 7 <hr/> 17
-----------------------------	-----------------------------

17

Green Bay West High Elementary Math Bowl  
May 10, 2007

Name: \_\_\_\_\_

School: \_\_\_\_\_

Team Number: \_\_\_\_\_

Event 2: Geometry

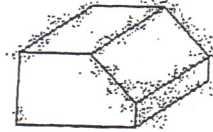

1. Which of the following are necessary to create this shape?

- a. 4 & 1
- b. 3 & 2
- c. 4 & 2
- d. 5 & 2

D

2. Pac-Man is reflected over line AB then rotated 180°. What is the new image?



- a.
- b.
- c.
- d.

B

3. If Q is parallel to R, and T is perpendicular to Q and R, what does x equal?

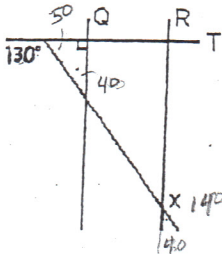

140°

4. The perimeter of the equilateral triangle is 24 in. and one of its sides is the diameter of the circle. What is the area of the circle? Use  $\pi = 3.14$

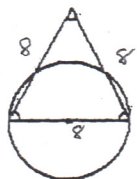

$$\begin{aligned}
 A_0 &= \pi r^2 \\
 &= 3.14 \times 4^2 \\
 &= 3.14 \times 16
 \end{aligned}$$

50.24

Green Bay West High Elementary Math Bowl  
May 10, 2007

Name: \_\_\_\_\_

School: \_\_\_\_\_

Team Number: \_\_\_\_\_

Event 3: Random Hat

1. If it takes one block to build a structure one level high,  
 four blocks to build a structure two levels high,  
 and nine blocks to build a structure three levels high,

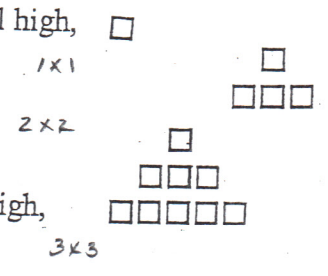

how many blocks do you need to build a structure 9 levels high?

9x9 81

2. Given the pattern 3, 6A, 9AB, 12<sup>4</sup>ABC, what is the 8th term?

5 15 ABCD  
 6 18 ABCDE  
 7 21 F  
 8 24 G

24 ABCDEFG

3. If  $2! = 2 \times 1 = 2$   
 $3! = 3 \times 2 \times 1 = 6$   
 and  $4! = 4 \times 3 \times 2 \times 1 = 24$   
 Find  $6! - 5! - 4!$

$$6 \times 5 \times 4 \times 3 \times 2 \times 1 - 5! - 4!$$

$$720 - 120 - 24$$

576

4. Mr. Zoll's gym class is waiting in line to play kickball. Camey is first. Alley is three places behind her. Landon is in front of Savannah and two places behind Alley. Ralph is in front of Alley and five places in front of Mickey. Gavin is in front of Ralph, and Noah is in front of Landon. Who is the sixth person in line?

M S L N A R G C

6

Landon



Score

Green Bay West High Elementary Math Bowl  
May 7, 2005

Name: \_\_\_\_\_ School: \_\_\_\_\_  
Team Number: \_\_\_\_\_

Team Event

- If Jeremy is 2 times taller than Peter, and Peter is 1.5 times taller than Shane, Shane is 2 times taller than Baby Jack, Baby Jack is 5 inches shorter than Bee and Bee is 20 inches tall, then what is their total height in inches?

45  
90  
15  
30  
20



- The picture shows the breakdown of what 600 students eat at lunchtime. How many students eat spaghetti's at lunch?

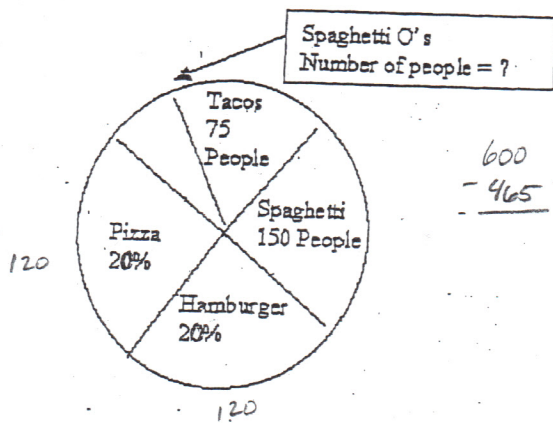

120  
120  
150  
75  
465

135

3. Simplify this expression.

$$\frac{\frac{7}{9} + \left(\frac{12}{15} \times \frac{1}{3}\right) - \frac{4}{9}}{2} = \frac{\frac{7}{9} + \frac{4}{15} - \frac{4}{9}}{2} = \frac{\frac{5}{9} + \frac{4}{15}}{2} = \frac{\left(\frac{25}{45} + \frac{12}{45}\right) \times \frac{1}{2}}{2 \times \frac{1}{2}} = \frac{27}{45} \times \frac{1}{2}$$

$$\frac{27}{90} = \frac{3}{10}$$

Answer:  $\frac{3}{10}$

4. The perimeter of the equilateral triangle is 24 cm. If one side of the triangle is 2/3 of the diameter of the circle, then find the area of the square.

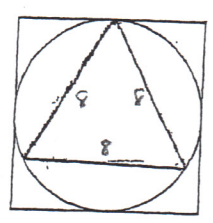

$$\frac{3}{2} \times 8 = \frac{2}{3} d \times \frac{3}{2}$$

$$12 = d$$

$$A_D = 12 \times 12$$

Answer: 144 cm<sup>2</sup>

5. If 20x - 25 is expressed in the form a(4x-b), then find the value of a + b.

$$20x - 25 = a(4x - b)$$

$$20x - 25 = 4ax - ab$$

$$5 \cdot 20x = 4ax \quad 25 = ab$$

$$5 = a \quad b = 5$$

Answer: 10

6. In a magic square, the sum in every horizontal row, vertical column, and diagonal are the same. In this magic square, if the row total is equal to 15, then find the value of x.

2	2x+1	6
9	5	1
4		

$$15 = 2 + 2x + 1 + 6$$

$$15 = 9 + 2x$$

$$\frac{-9}{-9} \quad \frac{-9}{-9}$$

x = 3

Answer: 3